

A New Way to Live

SEED Homes is revolutionizing the way people live. Using industrial-strength construction, environmentally-friendly materials, and homes that fold and can be shipped anywhere.



Robust Industrial Construction

- Steel Construction
- Carbon-negative materials
- Renewable materials

Leak proof insulated roofing panels



Extreme Conditions Durability

- Hurricane Winds
- Near zero exterior maintenance
- 20-year exterior finish warranty
- Snow loads / Hail resistant
- (not needed in Panama)

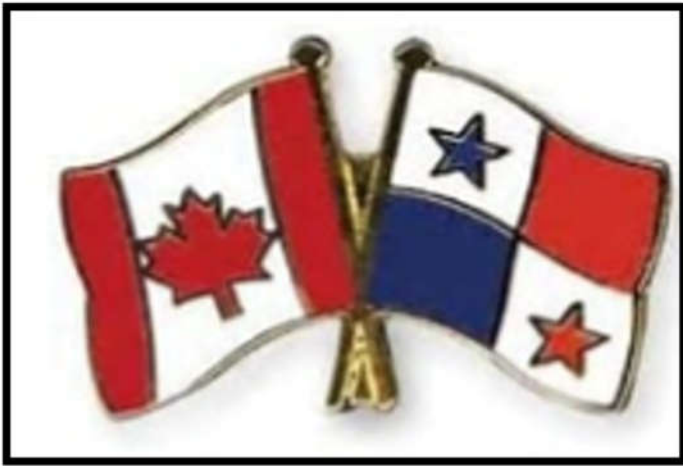

Canada—Panama free trade agreement saves tens of thousands in taxes

All structural elements are completely mold-proof.
(Very important in Panama!)

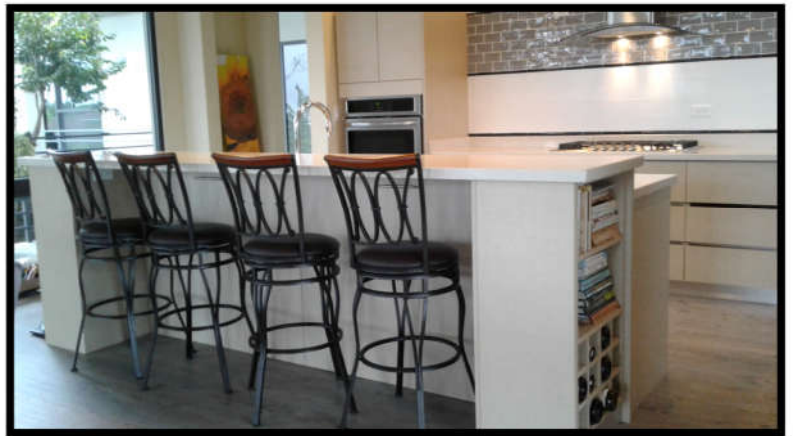

Off Grid Design Options

- Solar Power
- Seed water gathering system
- Lay your roots down anywhere

Total Customizable interiors, ready within 1 month of arrival and comes with a 5 year warranty!



SEED HOMES PANAMA

HAVEN 2 Model

- Description:
 - 1188 sq. ft. (110m²)
 - 3 bedroom
 - Large master bedroom
 - 2nd bedroom
 - 3rd bedroom
 - Master ensuite
 - 2nd washroom (Jack & Jill suite option)
 - Full kitchen
 - Laundry / Pantry room
 - Full appliance package (see description below)
- Includes:
 - Building structure and roof panels
 - Spray insulated exterior walls
 - Exterior doors and windows
 - Interior wall finishes
 - Trusscore Panels
 - Interior partition walls package
 - Electrical wiring & outlets
 - Interior LED Lighting package
 - Plumbing rough-in
 - Interior doors
 - Interiors Cabinets
 - Kitchen
 - Pantry cabinets
 - Washroom vanities
 - Closets
 - Quartz Countertops (2cm edge & 100mm backsplash)
 - Vinyl plank flooring (flooring only, no base board)
 - Fixture list:
 - Glass shower enclosure (2)
 - Toilets (2)
 - Kitchen sink (SS single)
 - Washroom sinks (3)
 - Kitchen faucet
 - Washroom vanity faucet (3)



- Washroom fixtures:
 - Towel racks (3)
 - Face cloth rings (3)
 - Towel hooks (4)
 - Toilet paper holder (2)
 - Mirrors (2)
- Plumbing fixture installation and hook-up
- Electrical fixture install and hook-up
- Appliances (included in the pricing above)
 - Free standing oven and range (\$ 450.00)
 - Microwave extractor (\$ 430.00)
 - Dishwasher (\$ 417.00)
 - Fridge (\$1135.00)
 - Stacking washer / dryer (\$1230.00)
- Construction Management:
 - Order coordination
 - Interior layout and design
 - Shipping coordination from Canada
 - Shipping coordination from Panama Port to jobsite
 - Crane coordination
 - Plumbing and electrical trade management
 - Finish package management
 - Appliance coordination and installation

○ **NOT INCLUDED:**

- Taxes
- Building permit
- Shipping costs
 - Between \$50,000 to \$70,000.00
 - This needs to be confirmed at the time of shipping
 - Shipping estimates include:
 - Pick up from factory
 - Sea freight shipping to Panama
 - port fees and export documentation
- Foundation piles
- Site preparation
- Crane costs



PROJECT:
SEED HOMES PANAMA
HOME MODEL - HAVEN 2

DRAWING: FLOOR PLAN
SCALE: NTS
DIMENSION SCALE: IMPERIAL

JOB NUMBER : 24-SFP1
DRAWN BY : JB
CHECKED BY : BB
DATE : 14-AUG-2024

NOTES:
1. •



REV:
0

DWG #:
ID.2.0

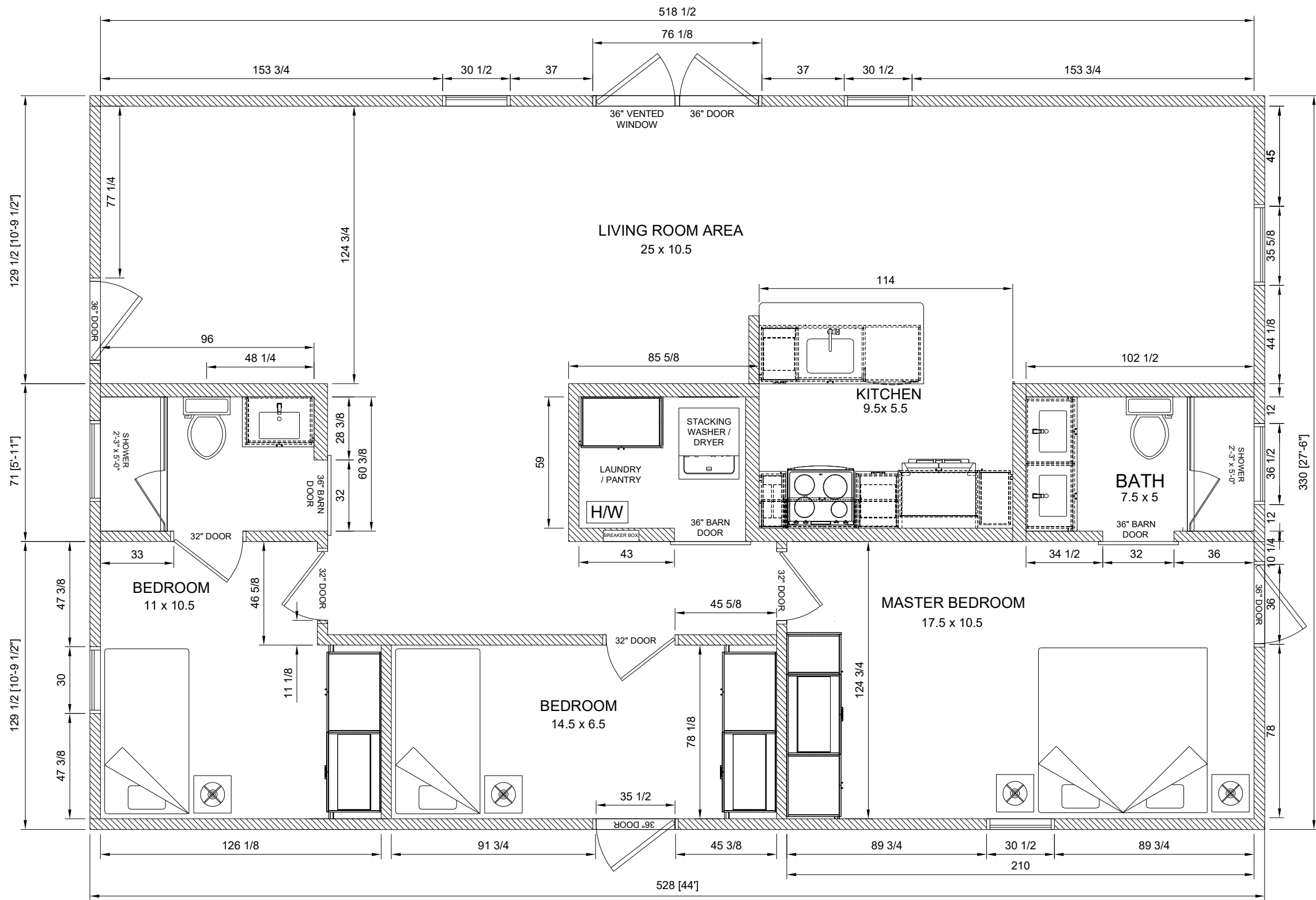

HAVEN FLOOR PLAN
MODEL 2



PROJECT:
SEED HOMES PANAMA
HOME MODEL - HAVEN 2

DRAWING: EXTERIOR ELEVATION
SCALE: NTS
DIMENSION SCALE: IMPERIAL

JOB NUMBER : 24-SFP1
DRAWN BY : JB
CHECKED BY : BB
DATE : 14-AUG-2024

NOTES:
1. •

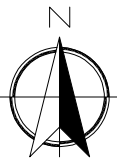

REV:
0

DWG #:
ID.2.1

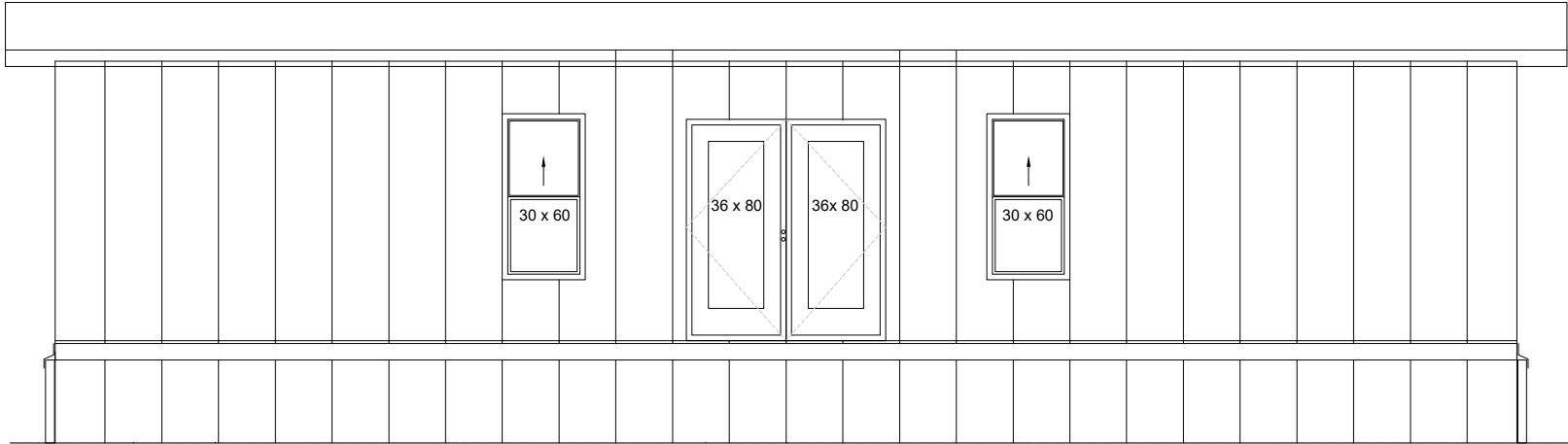

HAVEN - MODEL 2
NORTH ELEVATION



HAVEN - MODEL 2
WEST ELEVATION

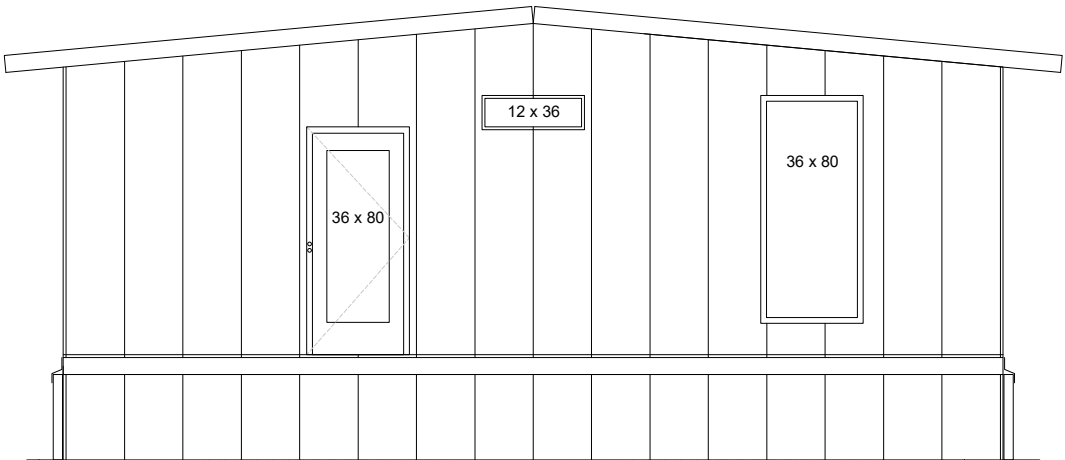

HAVEN - MODEL 2
EAST ELEVATION



HAVEN - MODEL 2
SOUTH ELEVATION



PROJECT:
SEED HOMES PANAMA
HOME MODEL - HAVEN 2

DRAWING: CABINET ELEVATIONS
SCALE: NTS
DIMENSION SCALE: IMPERIAL

JOB NUMBER : 24-SFP1
DRAWN BY : JB
CHECKED BY : BB
DATE : 14-AUG-2024

NOTES:
1. •

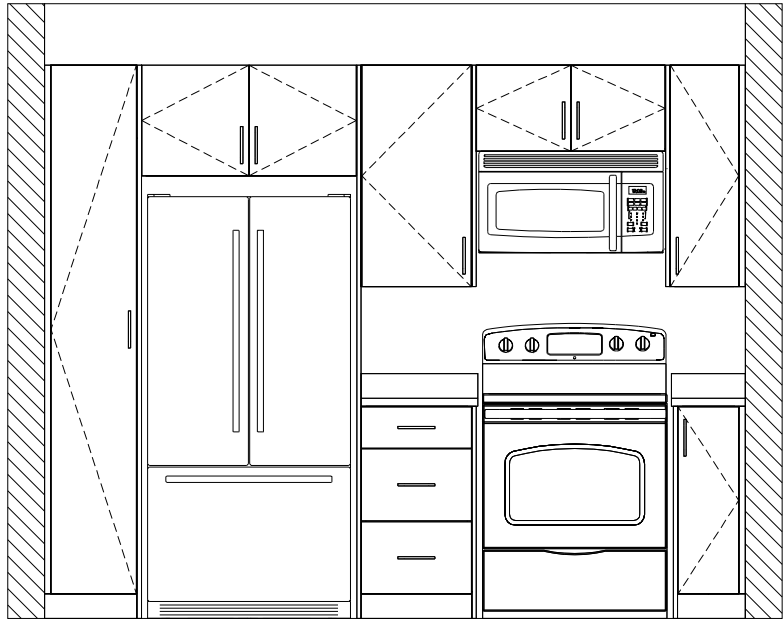

KITCHEN ELEVATION

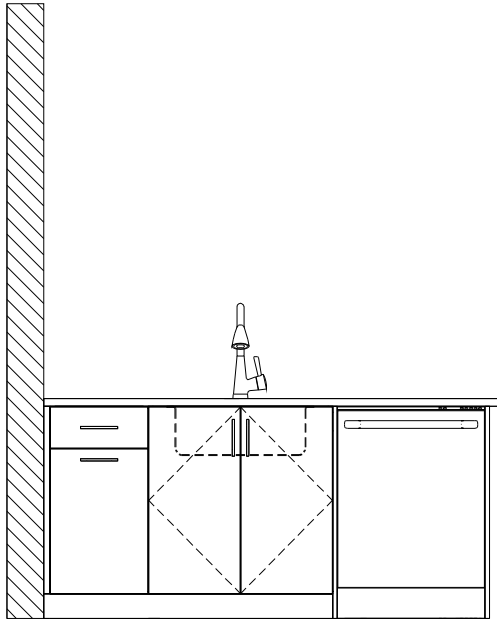

KITCHEN ISLAND ELEVATION

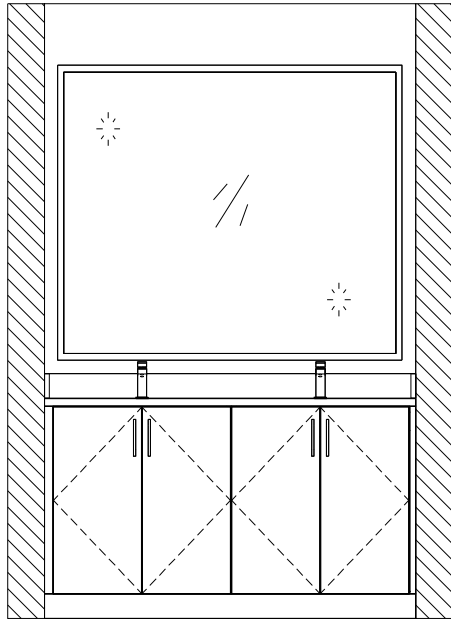

MASTER VANITY ELEVATION

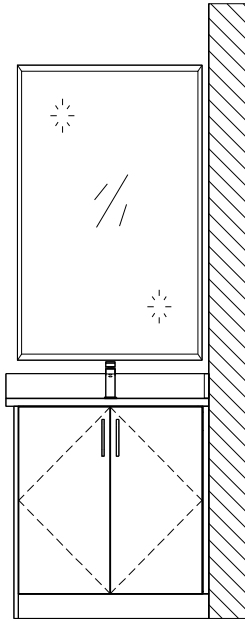

GUEST VANITY ELEVATION

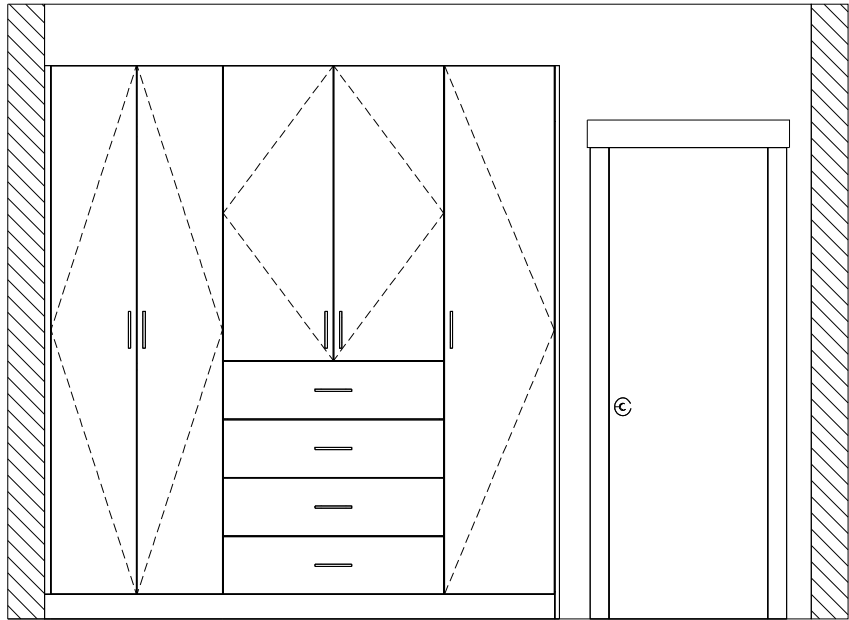

MASTER CLOSET ELEVATION

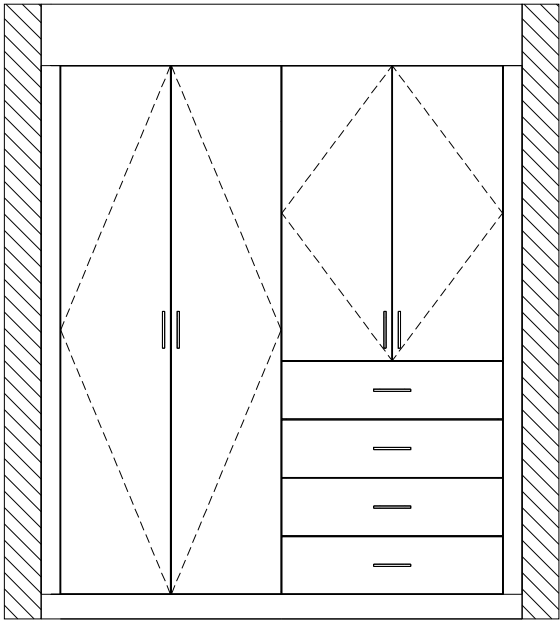

BEDRM 2 & 3 CLOSET ELEVATION

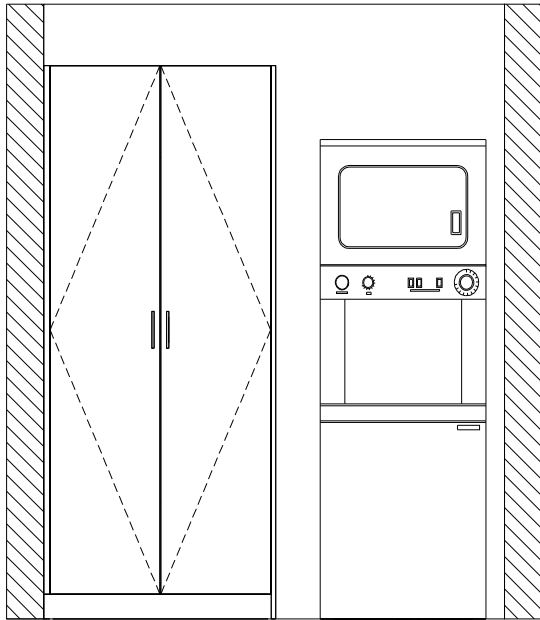

LAUNDRY RM. / PANTRY ELEVATION



REV:
0

DWG #:
ID.2.2